



**IQ FLEX**  
the innovative approach to  
wide format flatbed  
scanning

- Ideal for capturing images from flat documents, which are either too fragile, irregularly shaped or too thick to be scanned by other scanners.



# Introducing....

Ideal for capturing images from flat documents which are either too fragile, irregularly shaped or too thick to be scanned by other scanners.

- Easy-to-use Book and Oversize Scanning wizards



★ USP   ★ Sales tip

# Why a new Flatbed scanner

Our previous HD iFlex flatbed scanner ran on technology that was in need of an update. In addition, we listened to valuable feedback from the market.

- Clear need for a more affordable priced Flatbed scanner. The price of HD iFlex was too high for many potential users. We brought down the production costs using more affordable but durable materials. Updated technology to CIS. ★
- Easy to operate - A scanner that does not require special software to operate or licensed programs to download. A scanner that could be used by schools, archivists in museums scanning odd size and fragile materials for reproduction purposes. Intuitive and easy to use. We added an easy to operate touch screen panel, no external computer required. ★
- Easy to maintain even by non professional users. IQ FLEX uses a newer CIS technology which does not require calibration of cameras or other heavy maintenance tasks. ★

★ USP ★ Sales tip



# Flatbed user success stories ...

for inspiration

- Ursus Books grew their business with 400% more prints a week with a flatbed scanner.
- Oregon Repro Shop expanded their business by 50% by including a flatbed scanner for scanning client's fragile documents.
- Creative use, new business. Guitar company relies on a flatbed scanner for their 3D manufacturing workflow.



# Who to sell to...

A product that fits many industries and market segments.

- Copy Shops – can be set up both as a managed station where customer scan directly to own USB or kiosk type service.
- Schools/ Colleges – School or university libraries for scanning large documents like newspapers, maps large books or large bound documents. Students can walk up and use
- Museums / Historical institutes – Archival and online distribution activities, fragile docs. Nextimage to improve scan enhancement quality.
- Local Government/ Planning – a flatbed would be useful for scanning engineering and land documents that are still mounted on hanging files.
- AEC – General purpose scanning and copying of A2/C and occasional A1/D sized originals (not construction market).

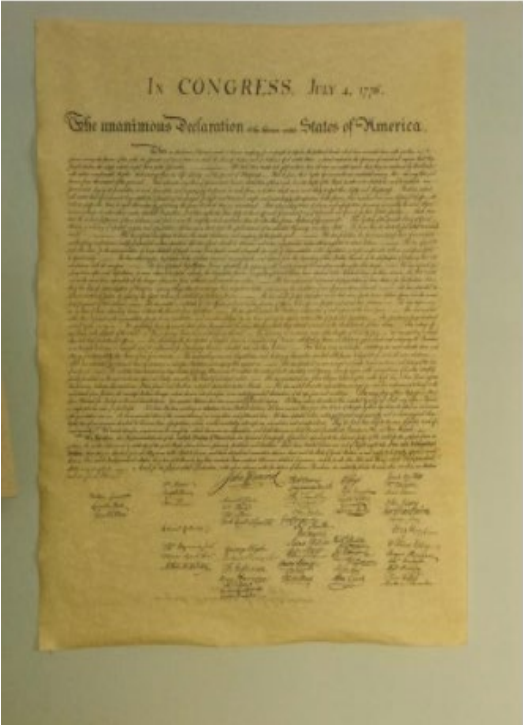

# Who to sell to

- **Quality control for print proofing-** The packaging and label industry uses these to check the quality coming off the press to make sure the printed characters come out correctly. (i.e. an 8 is not a B, a 3 is not an E). This is especially important in Pharma and Food packaging. Also good for proofing Braille.
- **Legal** – Applications and registrations, documents that cannot be unbound. Court room displays Controller only installation (no pc) should be an advantage for non-specialist users. ContexLINK attractive concept.
- **Art markets** – for safely scanning and reproducing fine art.

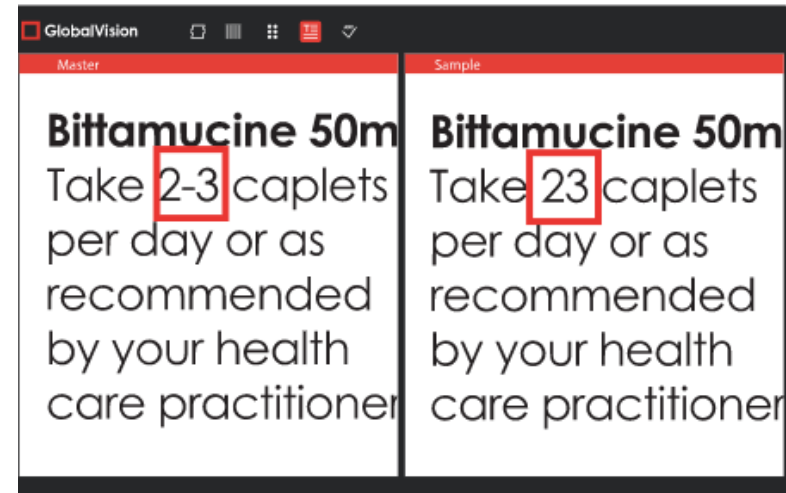



# Our IQ FLEX is a hit with artists

- The Danish Artist/Illustrator Sofie Børsting produces paintings on both paper and canvas, and in addition collage work, pillows and scarves. We invited her to test our IQ FLEX scanner and was really pleased with the color accuracy and sharpness. So far she has used a photographer to digitize her work twice a year, which is a restricting element to the work she would like to publish.

Her large scale artwork required using the stitching mode and it appeared perfectly in 600 dpi on the computer with NextImage5. She was REALLY impressed as to how easy it was to adjust, calibrate and operate.

Just 2 hours after scanning one of her pieces, she posted a limited edition piece on her Instagram profile with great success. Now the scan is reworked and set for sale on her webshop. Having a scanner would clearly increase her opportunity to maximize her work and sell more online.



sofieboersting



Liked by mstaffensen, tiaborgsmidt and 78 others

sofieboersting New limited artprint ...  
Green Drawing /painting, so far  
untitled. 60x60cm. Millions of lines in  
layers

[View all 3 comments](#)



# USP



Easy to  
operate  
touch panel

## ★ Affordable pricing

- Price competitive
- CIS technology
- Made from composites instead of aluminum

## ★ Oversize and book scanning modes

- Scan documents larger than the scan glass area up to A1/D-size
- Easy-to-use book scanning mode with page split and spine fold elimination

## ★ Connectivity

- Scan via Ethernet, Wi-Fi or send files directly to your USB memory stick
- Scan easily to Dropbox, Google Drive, Microsoft OneDrive or Box.com

★ USP   ★ Sales tip

## 2 unique features

- Book scanning mode with the book mode wizard helper. Once you scan a spread, you are asked to define the two pages on the operating panel. The pages are split, numbered and stored in the destination of your choice. ★
- Oversize document scanning – Capable of oversize scanning up to D-size with auto stitching mode. ★



★ USP ★ Sales tip

# Book scanning

You turn the page – Contex IQ FLEX does the scanning 

The flexibility of IQ FLEX enables book scanning with page separation and saving to multipage formats

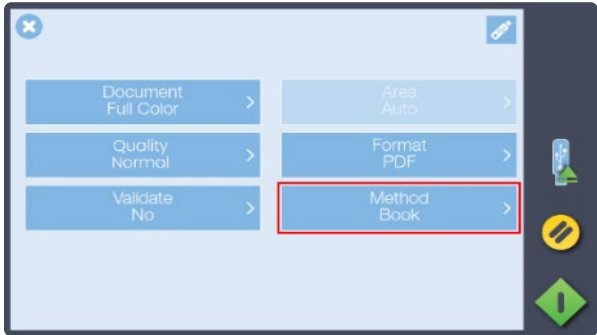

## Nextimage



Connect optional Nextimage software to your scanner and set enhancements to the files before they are saved.

A simple counter will count the pages for you – just turn the page.  
When you are ready – press the scan button directly on the scanner.

 USP  Sales tip



# Book scanning

- ★ Scan documents that are up to double the size of the A2/ C-size glass plate, even A1/ D-size originals.
- ★ Up to 24 x 36 inch (610 x 914 mm)

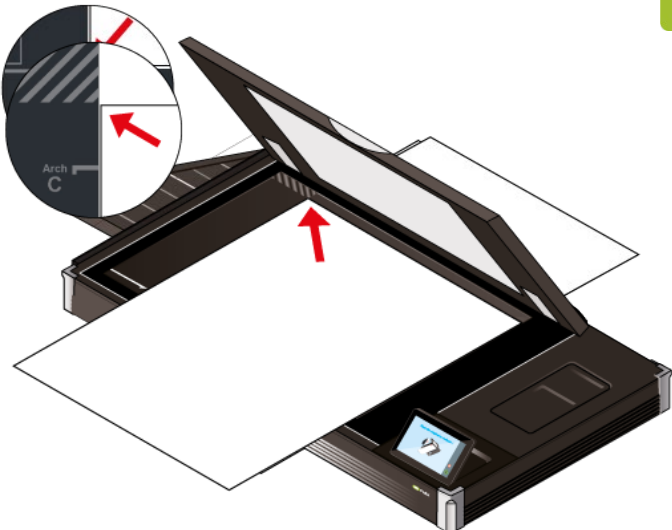

Software stitched. Requires multiple scans.

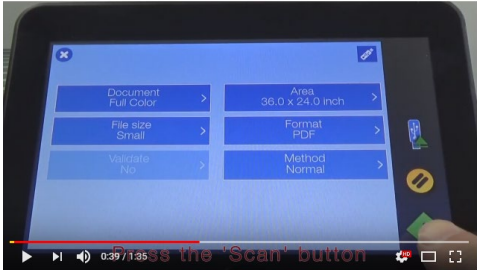

The simple user panel will guide you through the oversize scanning process.

★ USP    ★ Sales tip

# Technical features

- Full 1200 DPI CIS Technology, manufactured using Contex CleanScan+ CIS modules with an optical resolution up to 1200 dpi IQ FLEX outperforms other technologies that use single direction light source.
- Remove unwanted shadows of folds and creases while high-contrast CIS technology converts your documents to crisp, clean digital reproductions removing the unwanted noise.
- Full scan bed scanning speed: color, grayscale/mono in 6 sec.

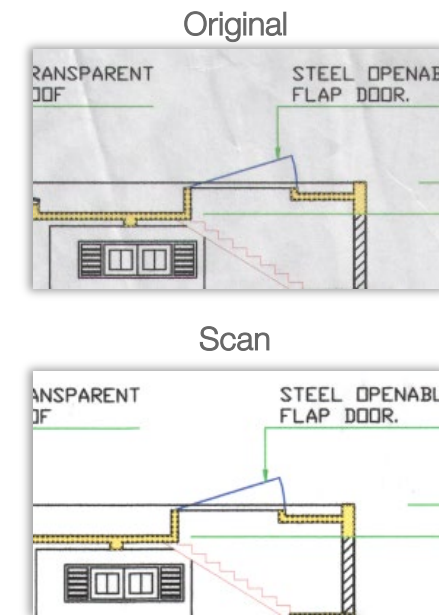

# CIS Precision Optics

## Contex 1200 dpi CIS technology

- Scanning fabric and other lightly structured surfaces requires careful control of the imaging light source
- **Contex CleanScan technology** is based on custom CIS modules with Dual sided LED light and Dual Diffusion
- Never miss a detail, no matter how small.

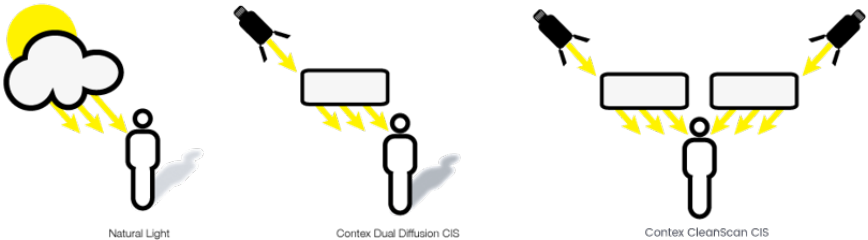



# CleanScan CIS modules

- Provide leading quality, remove unwanted background noise

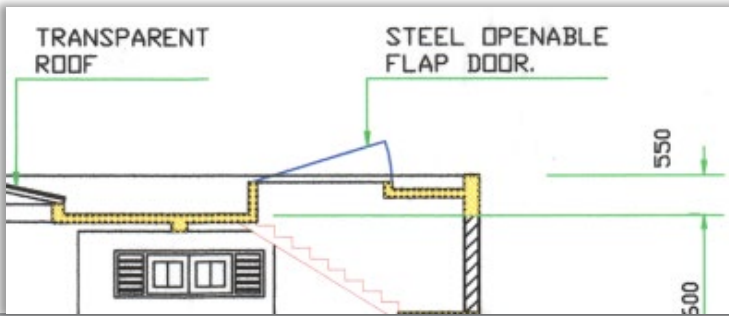
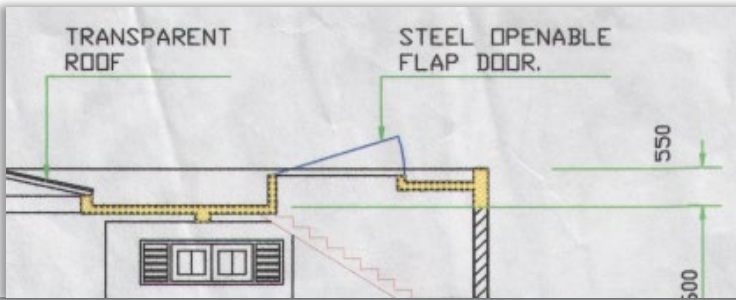
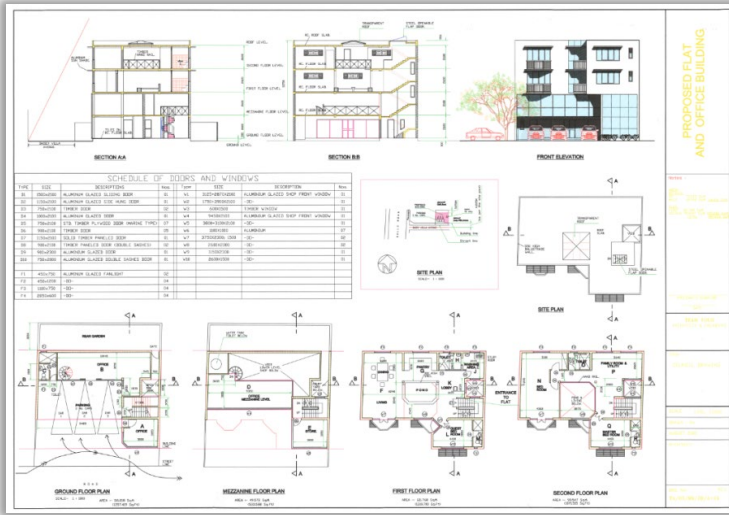
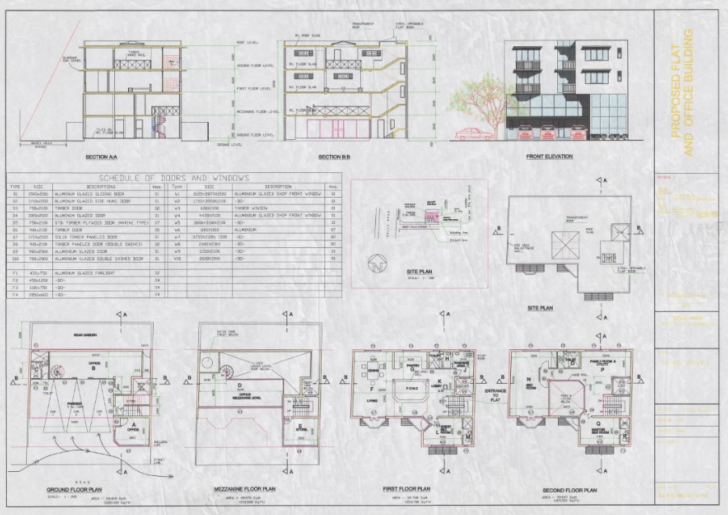

# Full 64-bit + Wi-Fi

- Powered by 64-bit technology, operate the scanner through the Contex custom 64-bit Linux based built-in controller or via the full professional Nextimage5 award winning software (support for Windows 7/8/10 64-bit OS).
- Wi-Fi enabled – flexible to connect to (choose either Wi-fi or LAN Gigabit Ethernet).



# Built in Controller and optional extra software - Nextimage 5

- ★ Convenient controller - Use the built-in controller with touchscreen the size of a tablet PC to manage all aspects of scanning, including sending to the cloud. Use USB memory drives right on the scanner or deliver to any connected destination ( local or network).
- ★ Optional Scanning Software operated via computer. Nextimage 5 power for controlling how you process your scans.
- ★ Edit, clean and enhance the poorest documents. Clean out unwanted background noise.
  - 1:1 pixel viewing, more file formats, extra printer drivers, copy functionality and editing. Red line and Mark up.



★ USP   ★ Sales tip



# Contex LINK



- Share scans - any workgroup member can send scans to any folder on the network simply and quickly directly from the screen.
- Personalize access - Password protect your ContexLINK connection for sensitive projects. Type your code into the screen before pressing the green scan button.
- ★ A good feature to emphasize here with the GDPR: If one works with documents containing personal data, with personal access one can make sure only them who are authorized to see content can see it.

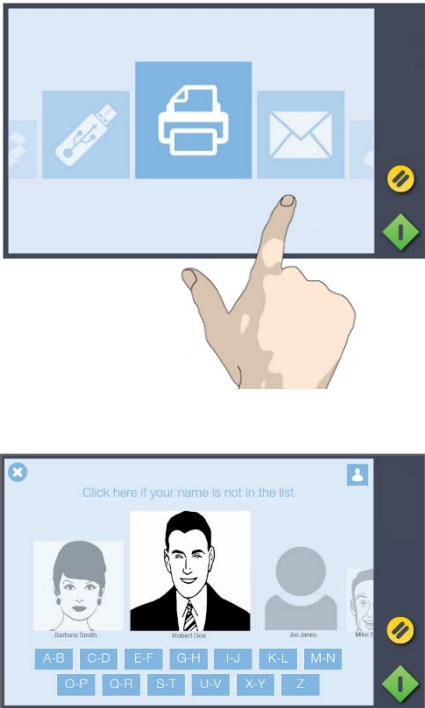

# Feature videos..

- Demonstration of book scanning



<https://youtu.be/SxcFjH8MQpk>



Embed Youtube link of videos on your website

- Demostration of oversize scanning



<https://youtu.be/-8efWH18G8I>

# Color spaces

Best color recognition

## Device RGB

Device RGB delivers colors as they are scanned. This means that all the variations registered by the scanner are maintained.

By default, an ICC profile is embedded in Device RGB files to describe the scanner's color space, and to support ICC color management workflows.

## Adobe RGB

Adobe RGB transforms scanned colors into the Adobe RGB standard. Adobe RGB has a larger color gamut than sRGB, allowing differences in very bright and saturated colors to be maintained in the file. Adobe RGB is the preferred choice for many Color Professionals.

An ICC profile is embedded in Adobe RGB files to describe the color space, and to support ICC color management workflows.

## sRGB remains the standard

- sRGB transforms the scanned colors into the sRGB standard. sRGB gives colorful and vivid images, and remains the default Color Space choice.

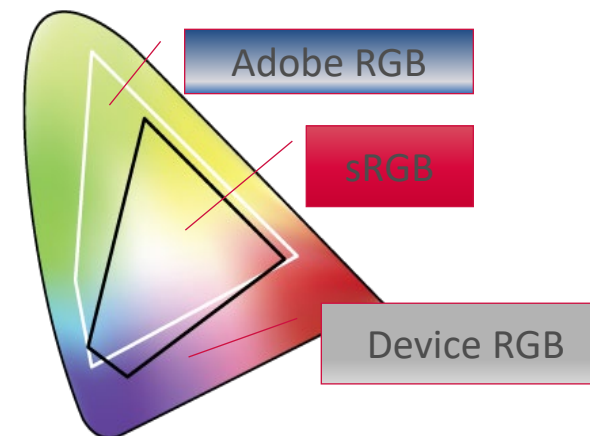



# Integrated printer drivers

- ★ At Contex, our printer drivers are truly integrated. We work closely with leading printer manufacturers to offer truly integrated printer drivers.
- ★ When other manufacturers of Wide Format Flatbed scanners rely on Window printer drivers, we guarantee that the whole work flow with a Contex scanner functions flawlessly. No matter what printer you prefer to use.

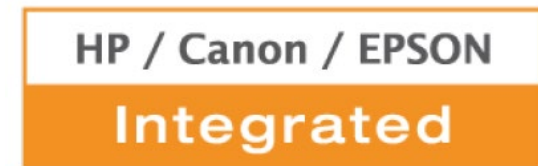

★ USP   ★ Sales tip

# Unmatched printer support

- The most complete list of integrated printer drivers in the industry
- Control printer and see printer status directly in the Nextimage interface.
- Closed Loop Calibration (CLC) – will create a media profile that is optimized for the individual media in the printer
- Drive any large or small format printer by using Windows printer driver
- Connect to a unlimited number of printers and enhance the value of all your large format devices



HP ready	Canon ready	EPSON ready	Océ ready	Other Printers
DesignJet 1050C	BJ-W3000	STYLUS PRO 10000	ColorWave 300	ENCAD Novajet 1000i
DesignJet 1055CM	BJ-W3050	STYLUS PRO 10600	ColorWave 550	ENCAD Novajet 500
DesignJet 110	BJ-W7000	STYLUS PRO 4400	ColorWave 600	ENCAD Novajet 630
DesignJet 111	IPF500	STYLUS PRO 4800	ColorWave 650	ENCAD Novajet 700
DesignJet 120	IPF5000	STYLUS PRO 7000	PlotWave 300	ENCAD Novajet 750
DesignJet 130	IPF510	STYLUS PRO 7400	PlotWave 350	ENCAD Novajet 850
DesignJet 2000CP	IPF5100	STYLUS PRO 7600	PlotWave 900	ENCAD Novajet PRO
DesignJet 2500CP	IPF600	STYLUS PRO 7700	TCS300	ENCAD Novajet PRO 600e
DesignJet 3000CP	IPF6000S	STYLUS PRO 7800	TCS400	ENCAD Novajet PROe
DesignJet 3500CP	IPF605	STYLUS PRO 9000	TCS500	Gestetner GWD2004
DesignJet 4000	IPF610	STYLUS PRO 9400	TDS300	Gestetner GWD2006
DesignJet 4000ps	IPF6100	STYLUS PRO 9600	TDS320	Gestetner SP W2470
DesignJet 4020	IPF6200	STYLUS PRO 9700	TDS400	Lanier LP124w
DesignJet 4020ps	IPF6300	STYLUS PRO 9800	TDS450	Lanier LW324
DesignJet 4500	IPF6300S	STYLUS PRO 7710	TDS600	Lanier LW326
DesignJet 4500mfp	IPF6350	STYLUS PRO 7880	TDS700	MUTOH RJ-4000
DesignJet 4500ps	IPF6400	STYLUS PRO 7880C	TDS750	MUTOH RJ-4100
DesignJet 4520	IPF6450	STYLUS PRO 7890	TDS800	MUTOH RJ-8000
DesignJet 4520mfp	IPF650	STYLUS PRO 7900	TDS860	MUTOH RJ-900C
DesignJet 4520ps	IPF655	STYLUS PRO 7910	535X-42	MUTOH RJ-901C
DesignJet 500	IPF700	STYLUS PRO 9710	535X-60	MUTOH RJ-900X
DesignJet 5000	IPF710	STYLUS PRO 9880	535X-600-42	MUTOH RJ-901X
DesignJet 5000PS	IPF720	STYLUS PRO 9880C	535X-600-60	NRG MP W2400
DesignJet 500PS	IPF750	STYLUS PRO 9890	CS5050	NRG MP W3600
DesignJet 510	IPF755	STYLUS PRO 9900	CS5070	NRG SP W2470
DesignJet 510PS	IPF760	STYLUS PRO 9910	PlotWave 340	RICOH imajio MP W2400
DesignJet 5500	IPF765	STYLUS PRO 11880	PlotWave 360	RICOH imajio MP W3600
DesignJet 5500PS	IPF810	STYLUS PRO 11880C	PlotWave 500	RICOH Aficio MP W2400
DesignJet 70	IPF815	SureColor SC-T3000	PlotWave 750	RICOH Aficio MP W3600
DesignJet 750C	IPF820	SureColor SC-T5000	ColorWave 500	RICOH Aficio SP W2470
DesignJet 800	IPF825	SureColor SC-T7000	ColorWave 700	Roland HI-FI-JET FJ-40
DesignJet 800PS	IPF8000	SureColor SC-T3050	ColorWave 810	Roland HI-FI-JET FJ-50
DesignJet 90	IPF8000S	SureColor SC-T5050	ColorWave 900	Roland HI-FI-JET FJ-540
DesignJet T610	IPF8100	SureColor SC-T7050	ColorWave 910	Roland HI-FI-JET FJ-740
DesignJet T610ps	IPF8300	SureColor SC-T3070		Savin 2404WD
DesignJet T620	IPF8300S	SureColor SC-T5070		Savin 2404WDP
DesignJet T620ps	IPF8310	SureColor SC-T7070		Savin 2406WD
DesignJet T770	IPF8400	SureColor SC-T3080		Seiko LP-1010
DesignJet T770ps	IPF9000	SureColor SC-T5080		SELEX SG-950T
DesignJet T790	IPF9000S	SureColor SC-T7080		XEROX 6204
DesignJet T790ps	IPF9100	SureColor SC-T3200		XEROX 8825
DesignJet T1100	IPF9400	SureColor SC-T5200		
DesignJet T1100mfp	IPF9400S	SureColor SC-T5200D		
DesignJet T1100ps	W6200PG	SureColor SC-T7200		
DesignJet T1120	W6400D	SureColor SC-T7200D		
DesignJet T1120ps	W6400PG	SureColor SC-P6000		
DesignJet T1200	W7200	SureColor SC-P7000		
DesignJet T1200ps	W8200	SureColor SC-P8000		
DesignJet T1300	W8200PG	SureColor SC-P9000		
DesignJet T1300ps	W8400	SureColor SC-T3200D		
DesignJet T2300	W8400D	SureColor SC-T3250		
DesignJet T2300ps	W8400PG	SureColor SC-T3250D		

# Key Specifications

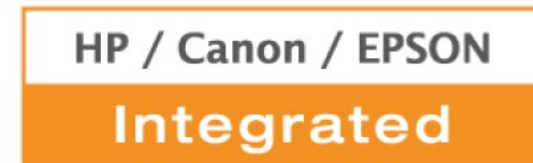

# Technical specifications (1/2)



© Contex / 01-2023 / V1.3 EN

SCAN SIZES	
Maximum standard sheet size	Aroh C-size (18x24 inches)/ISO A2 (457x610 mm)
Maximum image area	19.2x25.2 inches (487x639.6 mm)
Overize scanning (2-stage scanning)	Aroh D-size (24x36 inches)/ISO A1 (610x914 mm)
COLOR SCANNING SPEED	
RGB color or grayscale/monochrome at 200 dpi, full image area scan <sup>1</sup>	6 seconds
CAPTURE TECHNOLOGY	
Optical resolution	1200x1200 dpi
Maximum resolution	9600 dpi
Sensor technology	OIS Contex CleanScan+
Maximum media thickness	Limited only by capacity
Accuracy	0.1% +/- 1 pixel
Data capture (color/mono)	48-bit/16-bit
Color space <sup>2</sup>	Adobe RGB/Device RGB/RAW RGB/sRGB
Effective number of pixels (WxL)	23017x30217 pixels
CAPACITIES	
Document weight	Up to 10 kg (22 lbs) evenly distributed over the whole scan glass area
Document thickness	No specified limit but objects must maintain contact with the glass, completely cover the glass or be effectively covered by the scanner lid and not exceed the maximum document weight (see above)
CONNECTIVITY <sup>3</sup>	
Supported OS	Windows 11 64-bit, Windows 10 32-bit and 64-bit
File formats	PDF, PDF/A, TIF and JPG
Cloud destinations	Dropbox, Google Drive, Microsoft OneDrive, Box.com
Network	Wireless (IEEE 802.11b, IEEE 802.11g, IEEE 802.11n) up to 150 Mbps/Gigabit Ethernet
Included software (download)	Contex LINK networking and cloud access utility WIDEsystem driver and scanner maintenance utility
Optional software <sup>4</sup>	Nextimage, AutoCAD®, Microstation™, AroGIS™ and all other OAD, GIS and 64-bit TWAIN application driver included for use with EDM and other imaging software
Nextimage additional file formats	TIF, JPG, PDF, PDF/A, DWF, OALS, BMP, JPEG-2000(JP2), JPEG2000 Extended(JPX), TIF-G3, TIF-G4, multi-page PDF and others



# Technical specifications (2/2)

EMBEDDED CONTROLLER	
Touch screen	7" multi-touch screen. 800x480 pixels
Processor	Atom Quad-Core
Memory (RAM/flash)	8 GB / 16 GB
Destinations	Cloud, copy, email and USB drive (USB 3.0)
File formats	PDF, PDF/A, TIF and JPG
Supported printers	Selected HP, Canon and EPSON large format printers. See full list at <a href="http://contex.com">contex.com</a>
POWER, WEIGHT AND DIMENSIONS	
Power consumption (Ready/Sleep mode/Scanning)	Max 10 W/0.5 W/23 W – ENERGY STAR certified
Power requirements	100-240 V, 50/60 Hz, 80 W
Unpacked weight/dimensions (LxWxH <sup>®</sup> )	35 kg/881x1176x194 mm (77 lbs/26x46x8 inches)
Packed weight/dimensions (LxWxH)	43 kg/888x1320x305 mm (95 lbs/33x52x12 inches)
Packaging	EPE foam shock protection frame inside thick cardboard box
CERTIFICATIONS AND WARRANTY	
Operating maximum ambient temperature	This product has been submitted and evaluated for use at the maximum ambient temperature specification of 40 degrees C
Certifications/compliance	RoHS, cUL, CE, Customs Union, CCC, VCCI, KO, BSMI, Ukr, ENERGY STAR <sup>®</sup> certified
Safety	IEC 60950. Certificates: cUL (USA and Canada), CE (Europe), CCC (China), PSE (Japan), EAC (Russia, Kazakhstan, Belarus), KO (Korea), BSMI (Taiwan), Ukr (Ukraine) and BIS (India)
Electro magnetic compatibility (EMC)	Compliant with Class A requirements, including FCC rules (USA), ICES (Canada), EMC Directive (EU), CCC (China), VCCI (Japan), EAC (Russia, Kazakhstan, Belarus), KO (Korea), BSMI (Taiwan), Ukr (Ukraine) and BIS (India)
Environmental	ENERGY STAR <sup>®</sup> Certified, EuP (EU), WEEE (EU), RoHS (EU) and REACH (EU)
Country of origin	Designed in Denmark. Manufactured in China
Warranty	2-year warranty. Fast, easy parts replacement
What's in the box	Scanner, 2 m Ethernet cable, Wi-Fi USB dongle, external power supply, calibration sheet and cleaning cloth, Quick guide: Installation, Quick guide: Scanner cleaning and calibration

1. Average speed at 200 dpi. Scanning speeds depend on scan destination, dpi and network configuration. Contex recommends Intel Core i5, AMD Ryzen 5 5500, or better 64-bit processors, 16 GB RAM and SSD SATA drive, min. USB 3.0 or Gigabit Ethernet. Speed tests performed using Nextimage5 software, PC with Intel Core i5-2500 Quad processor, 8 GB RAM, 7200 rpm HDD, Windows 8.1
2. Color spaces: sRGB with embedded controller, other color spaces available using Nextimage5 software
3. Contex LINK software operational specifications
4. Contex applications create industry standard raster file formats that can be used in any CAD or GIS application
5. Scanner lid in lowered position with touch screen raised

*All trademarks remain the property of their respective holders, and are used only to directly describe the product being provided. Their use in no way indicates any relationship between Contex and the trademark holders.*

# Available Sales and Marketing material

- To use directly or modify for your channel needs.
- Pick and use what you need.
- NEW Product Presentation with segment analysis, sales tips, technical tips and more.
- Online banners – add you logo, personalize, use directly or ask Contex Marketing to help you. [contex@marketing.com](mailto:contex@marketing.com)
- Press release and web texts – Increase the visibility of scanner product on you website with easy plug in texts.
- Datasheets with specs and technical data – add your logo and personalize or ask contex marketing to help you.
- Videos
- Ideas and suggestion? Let us help you at [contex@marketing.com](mailto:contex@marketing.com)

# Available Sales and Marketing material

**IQ FLEX** **A2/C**  
A SCANNER FOR FRAGILE DOCUMENTS

**FREE YOUR CREATIVITY WITH THIS VERSATILE FLATBED**

**More details:** IQ FLEX takes an innovative approach to large format flatbed scanning, focusing on you and how you work, while also pushing the boundaries of scanning technology.

**More features:** Easy to use yet incredibly flexible with options for oversize documents, scan to print and book scanning with page split and spine fold elimination. The scanner comes complete with a built-in controller and touchscreen the size of a tablet PC. This enables you to operate, edit, annotate and mark-up right from the screen with no need for an extra PC.

**More possibilities:** Scan documents too fragile for paper feeding scanners or utilize its flexibility to scan books, textiles or artwork. IQ FLEX is also ideal for print inspection.

**More freedom:** IQ FLEX is different because it allows any user to send scans to their own private folder on the network via the revolutionary in-built Context LINK scanner-to-pc function. You can also copy to any printer. If you want to use it one-to-one and install NextImage 5 (post option) you can do that too. You can even connect with it over Wi-Fi.

**Oversize scanning**  
You can scan documents larger than the scan glass area. Actually up to 400cm.

**Sharp Images**  
Optical resolution up to 1200 dpi.

**Connectivity**  
Scan via Ethernet, Wi-Fi or send files directly to your USB memory stick.

**Choose your cloud**  
Scan send to Dropbox, Google Drive, Microsoft OneDrive and Box.com.

**Book scanning mode**  
Easy-to-use book scanning mode with page split and spine fold elimination.

**CREATIVITY WITHOUT COMPROMISE**  
SEE MORE: [contex.com/iqflex](http://contex.com/iqflex)



Other material found in the partner area:

- Case studies
- Photos
- Logos
- Certificates

Datasheets in 8 languages

2 feature videos

